

The New Zealand Gazette.

Published by Authority.

MONDAY, MAY 16, 1858.

By His Excellency Colonel THOMAS GORE BROWNE, Companion of the Bath, Governor and Commander-in-Chief, in and over Her Majesty's Colony of New Zealand, and Vice-Admiral of the same, &c., &c., &c.

To all to whom these Presents shall come, Greeting:—

WHEREAS by an Act of the General Assembly, intituled "The Regulation of Elections Act, 1858," it is enacted that it shall be lawful for the Governor by Warrant under his hand, from time to time, to appoint Polling Places for each Electoral District within or without the limits thereof, and to appoint any one of such places to be the Principal Polling Place for the District, and all or any of such Polling Places at any time to abolish, and to appoint other Polling Places in lieu thereof. And Whereas by another Act of the General Assembly, intituled, "The Provincial Elections Act, 1858," it is enacted that, subject to certain provisions therein contained, every Election of the Superintendent or of a Member of the Provincial Council of a Province shall be conducted in the manner prescribed by the "Regulation of Elections Act, 1858," aforesaid, and all the provisions of the said last mentioned Act shall apply to the Elections of Superintendents and Members of Provincial Councils,

Now know Ye, that I, THOMAS GORE BROWNE, the Governor of the said Colony, in pursuance of the power and authority in me vested by the said Acts, do hereby appoint the following places to be Polling Places for the District of the Pensioner Settlements, for the Election of Members of the Provincial Council of the Province of Auckland, namely: at Onehunga, at Otahuhu, at Panmure, and at Howick, such place in each of those villages

respectively as the Returning Officer may name.

And I do further appoint the Polling Place at Onehunga to be the principal Polling Place for the said District.

Given under my hand at Government House, at Auckland, this twenty-fifth day of April, in the year of our Lord, one thousand eight hundred and fifty-nine.

THOMAS GORE BROWNE.

By His Excellency's command,
HENRY JOHN TANCRED.

WHEREAS by the "District Courts Act, 1858," it is provided that there shall be, within the Colony, Courts of Record possessing Civil and Criminal Jurisdiction, to be called District Courts, and the Governor is empowered from time to time, by notification in the *New Zealand Gazette*, to fix the time and places within the District at which every such Court shall be held.

Now, therefore, I, Thomas Gore Browne, Governor of the Colony, do hereby, in pursuance and execution of the said power and authority fix that sessions of the District Court of Otago shall be held at Dunedin, in the Province of Otago, on the first Tuesday in every month respectively, excepting the months of January and July in every year, and that sessions of the said Court shall be held at Invercargill, in the said Province, on the first Tuesday in the months of January and July respectively in every year.

As witness my hand this twenty-fifth day of April, one thousand eight hundred and fifty-nine.

T. GORE BROWNE.

Treasury, Auckland, May 14th, 1859.

THE following Returns are published for general information.

C. W. RICHMOND.

RETURN of the CUSTOMS REVENUE at the several Ports of New Zealand, during the Quarter ended the 31st December 1858.

Heads of Revenue.	Rates of Duty.	Auckland.	Wangarei.	Russell.	Mongonui.	Hokianga.	Kaipara.	Kawhia.	New Plymouth.	Wanganui.	Wellington.	Napier.	Collingwood.	Nelson.	Lyttelton.	Akaroa.	Dunedin.	Invercargill.	Totals.		Corresponding Quarter, 1857.
																			Quantity.	Revenue.	
Spirits	per gal. 8s.	£ s. d. 4,907 10 0	£ s. d. 23 12 0	£ s. d. 51 4 0	£ s. d. 86 3 0	£ s. d. 0 0 0	£ s. d. 0 0 0	£ s. d. 23 11 9	£ s. d. 436 17 6	£ s. d. 589 9 6	£ s. d. 2,342 3 7	£ s. d. 729 17 6	£ s. d. 72 10 0	£ s. d. 671 18 6	£ s. d. 2,536 12 6	£ s. d. 131 12 6	£ s. d. 1,291 19 6	£ s. d. 182 17 0	35,495	£ s. d. 14,197 19 10	£ s. d. 14,741 16 7
Cigars and Snuff	per lb. 3s.	125 17 0	0 0 0	0 0 0	0 0 0	0 0 0	0 0 0	0 0 0	10 14 6	10 16 0	158 15 6	12 18 0	0 0 0	121 1 9	60 0 0	0 0 0	6 0 0	0 0 0	3,399 1	£ s. d. 509 18 9	£ s. d. 476 19 7
Tobacco	per lb. 1s. 3d.	1,399 8 2	0 0 0	106 1 3	64 0 0	3 17 6	21 13 9	25 3 9	165 7 6	173 10 0	300 11 3	194 1 3	15 0 0	147 3 9	355 10 0	30 16 3	189 18 9	15 8 9	51,321 1	£ s. d. 3,207 11 11	£ s. d. 3,445 12 6
Wine	per gal. 3s.	582 9 0	0 0 0	0 0 0	6 15 0	0 0 0	0 0 0	0 0 0	49 4 0	15 0 0	368 1 5	50 11 0	0 0 0	224 14 6	507 5 0	20 14 0	140 2 0	7 2 6	13,146	£ s. d. 1,971 18 5	£ s. d. 1,862 17 9
Ale and Beer (in wood)	per gal. 6d.	352 11 0	0 0 0	0 0 0	2 10 0	0 0 0	0 0 0	0 0 0	7 3 0	0 0 0	516 10 6	0 0 0	0 0 0	118 15 0	259 9 0	0 0 0	73 15 0	8 2 0	53,551	£ s. d. 1,338 15 6	£ s. d. 946 8 6
Ditto ditto (in bottle)	per gal. 1s.	271 13 6	0 0 0	0 0 0	4 10 0	0 0 0	0 0 0	0 0 0	14 12 0	0 0 0	330 12 0	17 14 0	14 13 0	196 2 0	238 0 6	0 0 0	47 3 0	0 0 0	22,760	£ s. d. 1,135 0 0	£ s. d. 1,076 4 6
Tea	per lb. 3d.	471 9 3	0 0 0	0 0 0	0 0 0	0 0 0	2 0 0	0 0 0	62 13 6	30 0 0	177 15 0	2 16 0	0 0 0	73 15 6	217 8 0	0 0 0	144 10 0	4 7 0	94,963	£ s. d. 1,187 0 9	£ s. d. 625 6 9
Coffee, Cocoa, and Chicory	per lb. 2d.	168 8 0	0 0 0	0 0 0	0 0 0	0 0 0	0 0 0	0 0 0	53 10 6	4 4 0	190 2 4	19 13 10	0 0 0	109 13 0	121 14 0	0 0 0	76 2 0	0 0 0	88,246	£ s. d. 735 7 8	£ s. d. 614 1 8
Sugar	per cwt. 1½d.	991 16 7	0 0 0	0 0 0	2 9 8	9 16 0	4 13 4	0 0 0	93 9 0	51 6 8	712 15 2	323 16 2	4 13 4	322 9 4	369 3 3	0 0 0	194 7 6	4 3 9	1,487,994	£ s. d. 3,069 19 9	£ s. d. 1,437 2 9
Other articles specifically chgd.		122 17 0	0 0 0	0 1 0	0 0 0	0 0 0	0 9 4	0 0 0	17 18 6	10 14 6	48 3 11	0 0 0	0 0 0	4 4 8	148 17 6	0 0 0	116 8 2	13 4 10	£ s. d. 482 19 5	£ s. d. 276 13 11
Measurement, at per.. .. .	cubic foot 3s.	1,424 4 6	0 0 0	17 1 0	0 0 0	0 0 0	20 10 9	0 0 0	244 3 0	53 10 6	1,556 17 0	5 0 6	0 0 0	668 8 6	780 4 0	0 0 0	389 11 9	0 3 0	£ s. d. 5,159 14 6	£ s. d. 5,568 6 0
Ditto at	per cubic foot 1s.	994 14 5	0 0 0	0 19 0	0 0 0	0 4 0	0 7 4	0 0 0	183 18 5	43 15 8	477 0 3	0 0 0	0 0 0	395 1 9	1,214 17 4	0 0 0	359 10 7	1 14 9	£ s. d. 3,672 3 6	£ s. d. 2,697 13 8
Goods at	per cwt. 2s.	480 8 2	0 0 0	0 6 6	0 0 0	0 0 0	0 19 10	0 0 0	41 19 0	13 14 6	350 18 1	6 9 0	0 0 0	156 9 3	300 17 3	0 0 0	146 1 0	2 14 0	£ s. d. 1,500 16 7	£ s. d. 961 9 11
Totals		12,285 6 7	23 12 0	175 12 9	166 7 8	13 17 6	50 14 4	48 15 6	1,381 10 5	993 1 4	7,530 8 0	1,362 17 3	106 16 4	3,210 13 6	67,263 18 4	183 2 9	3,162 14 3	239 18 1	£ s. d. 38,199 6 7	£ s. d. 34,730 14 1

NOTE.—The Return of the Customs Revenue at the Chatham Islands for the December Quarter, 1858, has not been received.

Office of Commissioner of Customs,
30th April, 1859.

For the Commissioner of Customs,
R. F. PORTER.

RETURN of the VALUE of IMPORTS at the several Ports of New Zealand, during the Quarter ended the 31st December, 1858.

COUNTRIES.	Auckland.	Wangarei.	Russell.	Mongonui.	Hokianga.	Kaipara.	Kawhia.	N. Plymouth.	Wanganui.	Wellington.	Napier.	Nelson.	Lyttelton.	Dunedin.	Invercargill.	Totals.
	£ s. d.	£ s. d.	£ s. d.	£ s. d.	£ s. d.	£ s. d.	£ s. d.	£ s. d.	£ s. d.	£ s. d.	£ s. d.	£ s. d.	£ s. d.	£ s. d.	£ s. d.	£ s. d.
United Kingdom	39,549 3 5	..	165 0 0	243 0 0	11 10 0	7091 16 3	1027 10 0	48,326 0 0	293 0 0	23,703 13 2	29,210 1 0	18,332 0 0	..	167,952 13 10
British Colonies, viz—																
New South Wales	42,943 2 8	13 0 0	73 0 0	..	159 0 0	491 0 0	..	7389 5 3	2842 10 0	22,025 0 0	..	12,672 17 0	35,818 19 0	4880 10 0	..	129,308 3 11
Victoria	405 0 0	83 0 0	713 0 0	..	7038 0 0	2628 0 0	195 19 9	4457 0 0	9218 0 0	2437 10 0	27,125 9 9
Tasmania	1757 0 0	1201 10 0	970 0 0	3,928 11 0
Foreign Countries, viz.—																
United States	109 11 0	716 0 0	825 11 0
Whale Fishery	16 0 0	16 0 0
Totals	82,913 6 1	13 0 0	347 11 0	959 0 0	159 0 0	491 0 0	44 10 0	15,194 1 6	3870 0 0	77,389 0 0	2921 0 0	36,572 9 11	71,243 0 0	33,682 0 0	3407 10 0	329,156 8 6

RETURN of the VALUE of EXPORTS from the several Ports of New Zealand, during the Quarter ended the 31st December, 1858.

COUNTRIES.	Auckland.	Russell.	Mongonui.	Hokianga.	Kaipara.	N. Plymouth.	Wanganui.	Wellington.	Nelson.	Lyttelton.	Dunedin.	Invercargill.	Totals.
	£ s. d.	£ s. d.	£ s. d.	£ s. d.	£ s. d.	£ s. d.	£ s. d.	£ s. d.	£ s. d.	£ s. d.	£ s. d.	£ s. d.	£ s. d.
United Kingdom	3593 19 2	3590 19 2
British Colonies, viz—													
New South Wales	9045 3 4	..	350 0 0	1345 0 0	1000 0 0	879 13 1	5 0 0	404 2 3	7633 1 9	5633 16 0	12 0 0	1110 0 0	31,567 16 5
Victoria	880 0 0	800 0 0	1174 16 8	..	4178 7 0	1087 16 0	7 18 0	8428 17 8
Tasmania	10 0 0	10 0 0
Foreign Countries, viz.—													
Guam and Maui la	105 0 0	52 0 0	157 0 0
United States of America	455 0 0	455 0 0
Whale Fishery	12 0 0	71 5 0	83 5 0
Totals	£ 12,741 2 6	467 0 0	421 5 0	2225 0 0	1800 0 0	2054 9 9	5 0 0	8952 9 3	7685 1 9	5693 16 0	1099 16 0	1117 18 0	44,292 18 3

Office of Commissioner of Customs,
30th April, 1859.

For the Commissioner of Customs,
R. F. PORTER.

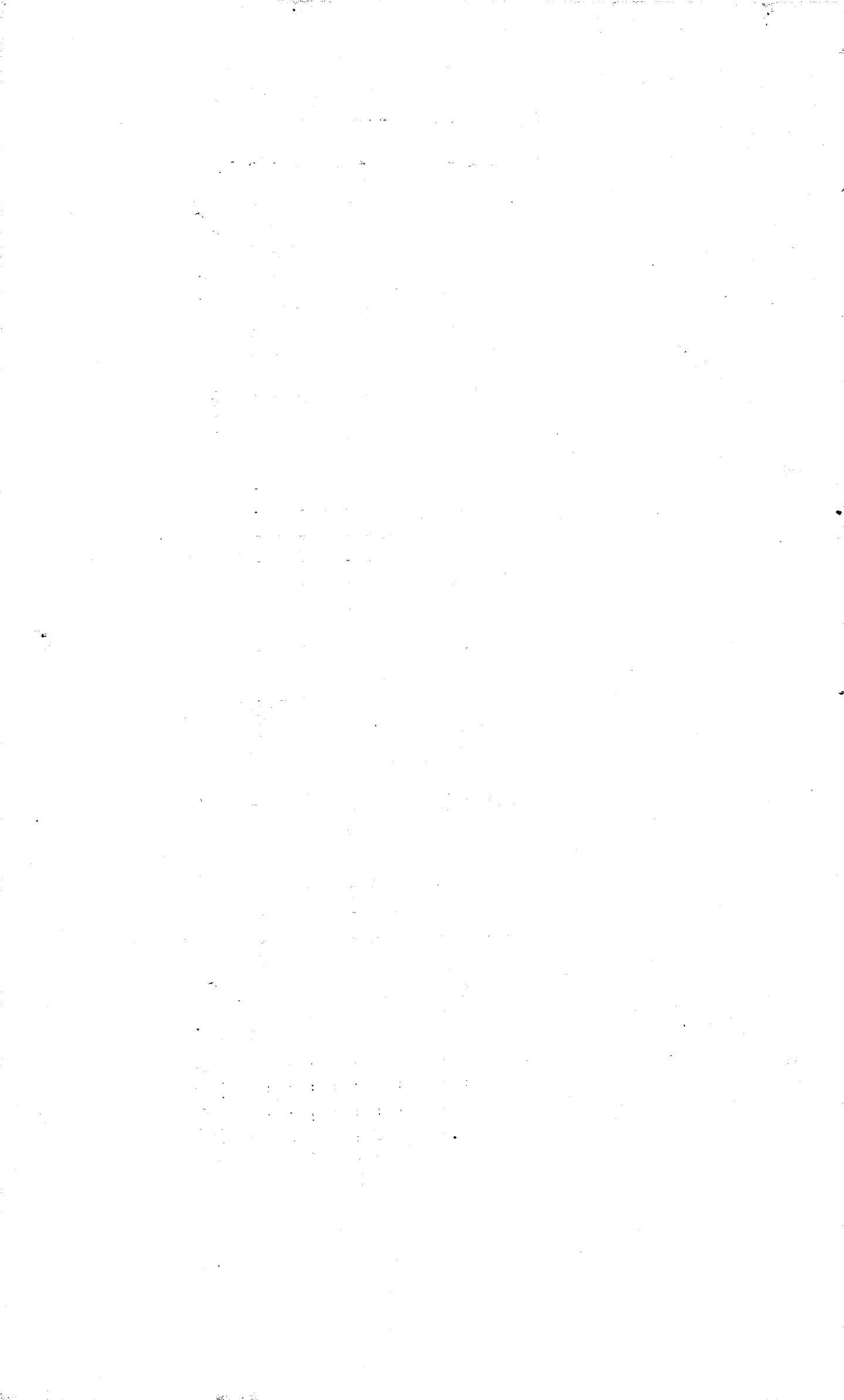

THE NEW ZEALAND GAZETTE.

RETURN of the QUANTITY and VALUE of EXPORTS from New Zealand, during the Quarter ended 31st March 1859.

ARTICLES.	Auckland.		Russell.		Mongonui.		Hokianga.		Kaipara.		New Plymouth.		Wanganui.		W
	Quantity.	Value.	Quantity.	Value.	Quantity.	Value.	Quantity.	Value.	Quantity.	Value.	Quantity.	Value.	Quantity.	Value.	
		£ s. d.		£ s. d.		£ s. d.		£ s. d.		£ s. d.		£ s. d.		£ s. d.	
<i>Produce and Manufactures of the Colony—</i>															
Bacon - - - - - lbs.	"	"	"	"	"	"	"	"	"	"	11,825	435 16 9	"	"	"
Bran - - - - - bush.	4229	301 0 0	"	"	"	"	"	"	"	"	"	"	"	"	3949
Butter - - - - - lbs.	"	"	"	"	"	"	"	"	"	"	1188	60 0 0	"	"	"
Cheese - - - - - lbs.	6502	294 0 0	"	"	"	"	"	"	"	"	1155	45 0 0	"	"	"
Coal - - - - - tons	2	4 0 0	"	"	"	"	"	"	"	"	"	"	"	"	"
Copper Ore - - - - - tons	180½	2200 0 0	"	"	"	"	"	"	"	"	"	"	"	"	24
Cordage and Wool Lashing - - - - - tons	7½	203 0 0	"	"	"	"	"	"	"	"	"	"	"	"	14 cwt.
Flax - - - - - tons	36	788 0 0	"	"	"	"	"	"	"	"	"	"	"	"	"
Flour - - - - - tons	55	1025 0 0	"	"	"	"	"	"	"	"	"	"	"	"	"
Gold Dust - - - - - oz.	31½	123 4 6	"	"	"	"	"	"	"	"	"	"	"	"	359½
Grain, Barley - - - - - bush.	"	"	"	"	"	"	"	"	"	"	"	"	"	"	"
" Oats - - - - - bush.	"	"	"	"	"	"	"	"	"	"	97	22 0 0	"	"	"
" Wheat - - - - - bush.	2268	796 0 0	"	"	"	"	110	35 0 0	"	"	"	"	"	"	"
Gum (Kauri) - - - - - tons	246	2401 10 0	"	"	35	350 0 0	"	"	"	"	"	"	"	"	466
Hides - - - - - number	270	130 0 0	"	"	"	"	"	"	"	"	36	16 10 0	"	"	"
Horns and Bones - - - - - number	"	"	"	"	"	"	"	"	"	"	7 pkgs.	7 0 0	"	"	"
Iron Sand - - - - - tons	"	"	"	"	"	"	"	"	"	"	6½	20 0 0	"	"	"
Lard - - - - - lbs.	"	"	"	"	"	"	"	"	"	"	650	20 0 0	"	"	"
Oil (Fish) - - - - - galls.	13,467	1,885 0 0	"	"	"	"	"	"	"	"	"	"	"	"	5292
Onions - - - - - tons	"	"	"	"	1	20 0 0	"	"	"	"	"	"	"	"	"
Potatoes - - - - - tons	14½	126 0 0	"	"	5	30 0 0	"	"	"	"	143	636 0 0	"	"	62
Provisions - - - - - tons	"	"	"	"	"	"	"	"	"	"	2	75 0 0	"	"	"
Sheep (Merino Rams) - - - - - number	50	250 0 0	"	"	"	"	"	"	"	"	"	"	"	"	"
Skins (Sheep) - - - - - number	"	"	"	"	"	"	"	"	"	"	44 bds.	65 0 0	"	"	800
Spars or Rickers - - - - - loads and number	"	"	"	"	"	"	335 lds.	1400 0 0	80 nmb.	50 0 0	"	"	"	"	"
Stock (Pigs) - - - - - number	"	"	"	"	"	"	"	"	"	"	23	25 0 0	"	"	"
Tallow - - - - - cwts.	"	"	"	"	"	"	"	"	"	"	39	49 0 0	"	"	"
Timber - - - - - loads	"	"	"	"	"	"	210	630 0 0	480	1700 0 0	"	"	"	"	"
Timber (Sawn) - - - - - feet	"	"	"	"	"	"	20,000	160 0 0	800	50 0 0	45,000	270 0 0	"	"	"
Whalebone - - - - - lbs.	2320	140 0 0	"	"	"	"	"	"	"	"	"	"	"	"	1120
Wool - - - - - lbs.	20,931	1,395 8 0	"	"	"	"	"	"	"	"	533	35 13 0	"	"	58,716
<i>British, Foreign, and other Colonial Produce and Manufactures</i>		12,062 2 6	"	"	"	400 0 0	"	2225 0 0	"	1800 0 0	"	1781 19 9	"	"	"
		679 0 0	"	467 0 0	"	21 5 0	"	"	"	"	"	272 10 0	"	5 0 0	"
Totals	£	12,741 2 6	"	467 0 0	"	421 5 0	"	2225 0 0	"	1800 0 0	"	2054 9 9	"	5 0 0	"

Office of Commissioner of Customs, 30th April, 1859.

Printed and Published by W. C. WILSON, for the New Zealand Government, at the Printing Office.

31st of December, 1858.

Lyttelton.		Dunedin.		Invercargill.		TOTALS.				
Quantity.	Value.	Quantity.	Value.	Quantity.	Value.	Quantity.	Value.			
£ s. d.	£ s. d.	£ s. d.	£ s. d.	£ s. d.	£ s. d.	£ s. d.	£ s. d.			
						11,825	435 16 9			
						4229	301 0 0			
233 0 0						5137	293 0 0			
		6337	258 0 0			14,494	597 0 0			
	26	52 0 0				28	56 0 0			
						180½	2200 0 0			
707 0 0						31½	910 0 0			
30 0 0						36½	818 0 0			
						55	1025 0 0			
1393 1 3	{ 1751oz. 2 dwt. 22 grs. }	6735 13 9	66 oz.	255 15 0		{ 2208 oz. 8 dwt. 22 grs. }	8557 14 6			
			483½	143 0 0		483½	143 0 0			
			592½	175 0 0	3435	920 8 0	4124½	1117 8 0		
	507	202 16 0	475L	1403 0 0			7636	2436 16 0		
							281	2751 10 0		
230 0 0	38	25 0 0	119	56 0 0	40	20 0 0	20	5 0 0	939	482 10 0
								7 pkgs.	7 0 0	
								6½	20 0 0	
								650	20 0 0	
840 0 0	168	33 12 0	5292	750 0 0				24,199	3508 12 0	
								1	20 0 0	
512 0 0			196	1012 0 0				420½	2316 0 0	
								2	75 0 0	
								50	250 0 0	
25 0 0	34 bbls.	85 0 0	1775	215 0 0	1 bdl.	5 0 0	9 pkgs.	12 15 0	{ 2575 skn. & 88 bbls. }	407 18 0
									{ 335 loads and 80 }	1450 0 0
								23	25 0 0	
			44	93 0 0				74	142 0 0	
								690	2330 0 0	
								73,000	480 0 0	
150 0 0	1 parcel	25 0 0						{ 3440 and 1 parcel }	315 0 0	
3914 8 0	5700	380 0 0	17,634	1175 12 0	2136	142 8 0	16,500	1100 0 0	122,150	8143 9 0
8634 9 3		7589 1 9		5536 7 0		1087 16 0		1117 18 0		41,634 14 3
948 0 0		96 0 0		157 9 0		12 0 0				2658 4 0
8982 9 3		7685 1 9		5695 16 0		1099 16 0		1117 18 0		44,292 18 3

For the Commissioner of Customs,
R. F. PORTER.

Shortland Crescent, Auckland.

